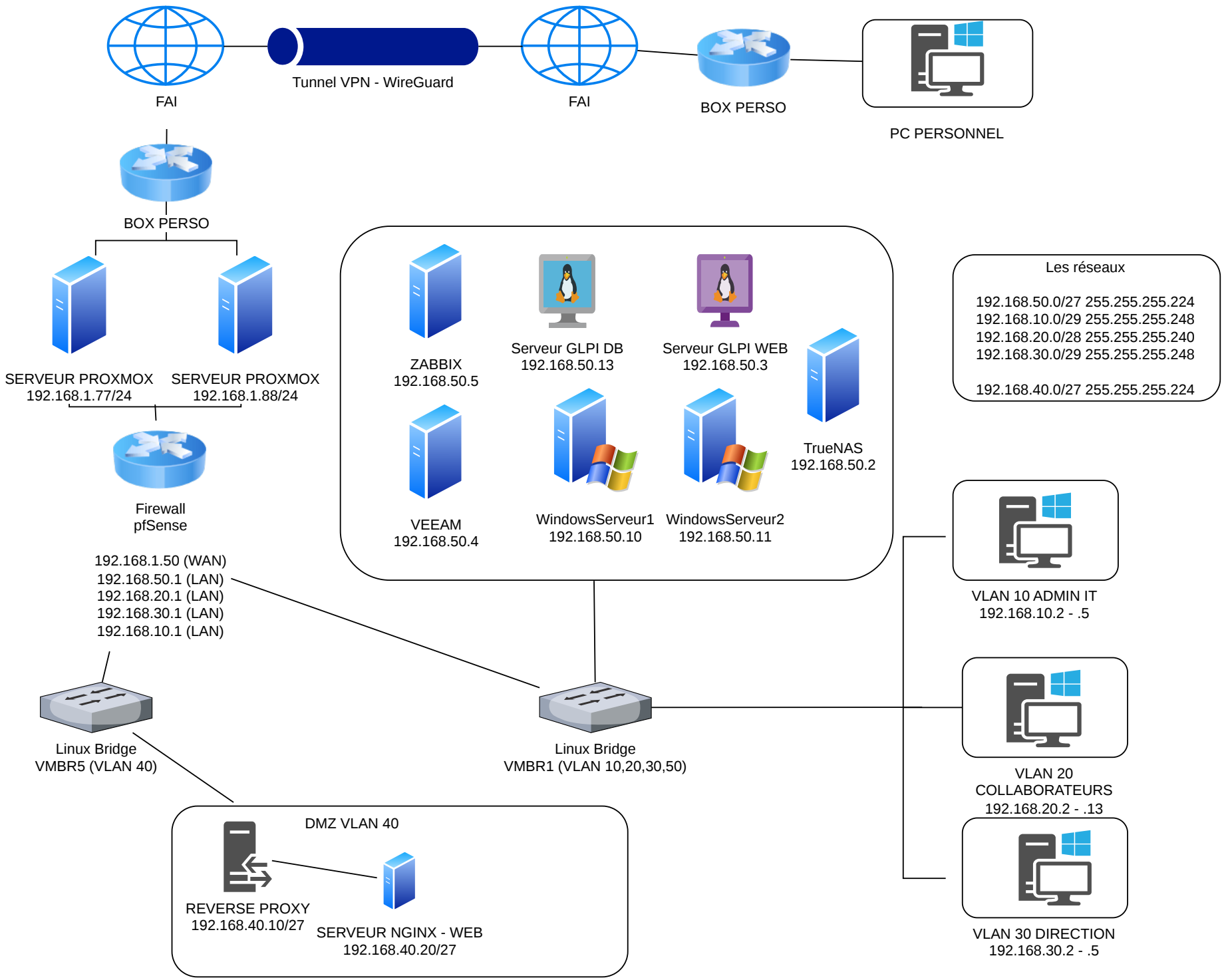
FAI
Tunnel VPN - WireGuard
FAI
BOX PERSO
PC PERSONNEL
BOX PERSO
SERVEUR PROXMOX
192.168.1.77/24
SERVEUR PROXMOX
192.168.1.88/24
Firewall
pfSense
192.168.1.50 (WAN)
192.168.50.1 (LAN)
192.168.20.1 (LAN)
192.168.30.1 (LAN)
192.168.10.1 (LAN)
ZABBIX
192.168.50.5
Serveur GLPI DB
192.168.50.13
Serveur GLPI WEB
192.168.50.3
TrueNAS
192.168.50.2
VEEAM
192.168.50.4
WindowsServeur1
192.168.50.10
WindowsServeur2
192.168.50.11
Les réseaux
192.168.50.0/27 255.255.255.224
192.168.10.0/29 255.255.255.248
192.168.20.0/28 255.255.255.240
192.168.30.0/29 255.255.255.248
192.168.40.0/27 255.255.255.224
VLAN 10 ADMIN IT
192.168.10.2 - .5
VLAN 20
COLLABORATEURS
192.168.20.2 - .13
VLAN 30 DIRECTION
192.168.30.2 - .5
Linux Bridge
VMBR5 (VLAN 40)
Linux Bridge
VMBR1 (VLAN 10,20,30,50)
DMZ VLAN 40
REVERSE PROXY
192.168.40.10/27
SERVEUR NGINX - WEB
192.168.40.20/27